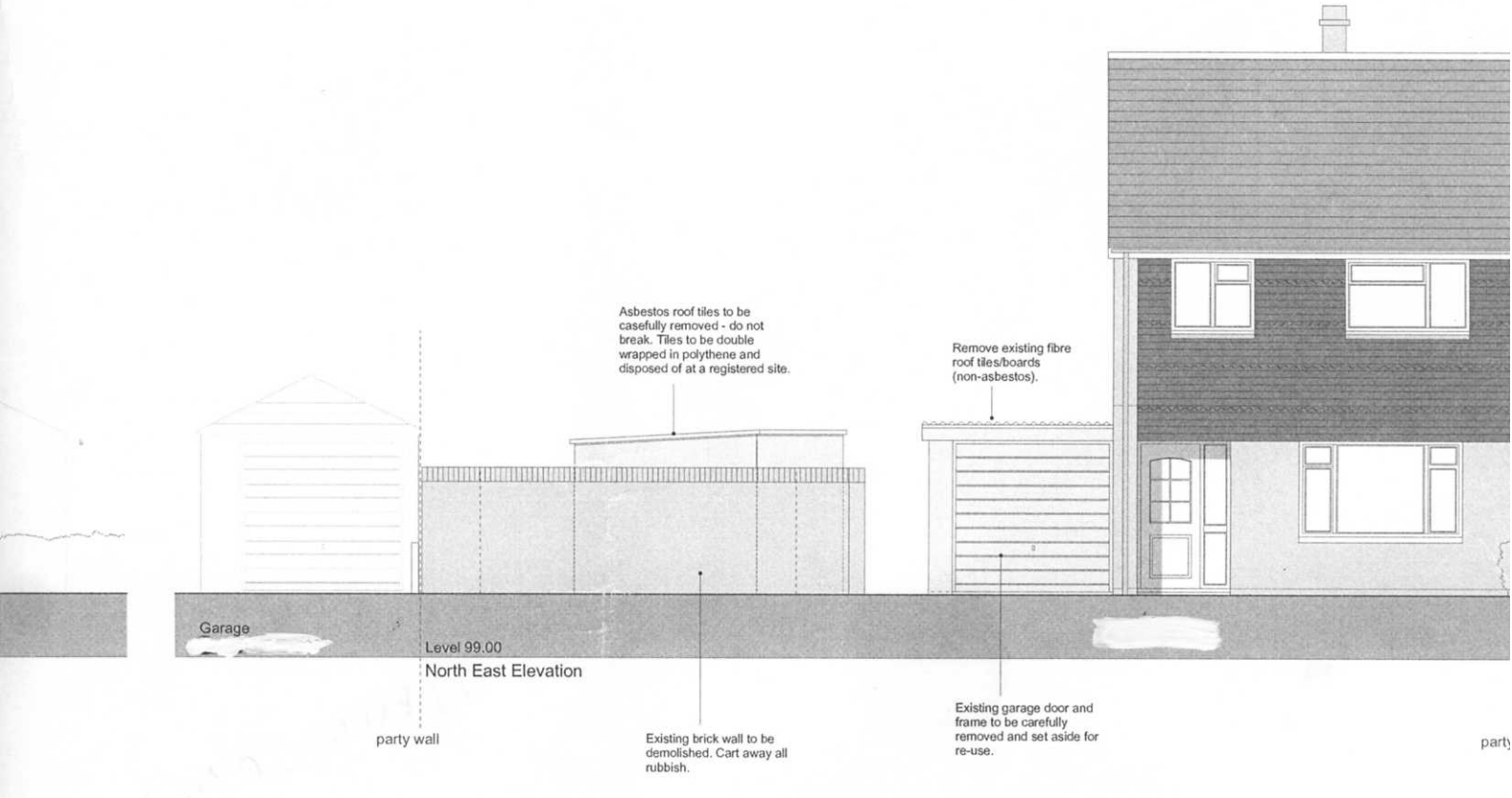
Asbestos roof tiles to be casefully removed - do not break. Tiles to be double wrapped in polythene and disposed of at a registered site.
Remove existing fibre roof tiles/boards (non-asbestos).
Garage
Level 99.00
North East Elevation
party wall
Existing brick wall to be demolished. Cart away all rubbish.
Existing garage door and frame to be carefully removed and set aside for re-use.
party

Remove existing fibre roof tiles/boards (non-asbestos).
Asbestos roof tiles to be casefully removed - do not break. Tiles to be double wrapped in polythene and disposed of at a registered site.
Garage
Level 99.00
South West Elevation
party wall
Existing brick built garage to be demolished to include concrete base and foundations. Cart away all rubbish.
Existing block built shed to be demolished including concrete base. Cart away all rubbish.
party wall